

BY R.P.A.D.

From

The Member-Secretary,
Madras Metropolitan
Development Authority,
No.8, Gandhi-Irwin Road,
Madras-600 008.

To

M. R. Janakiraman,
16/1, Graham Street,
West, Kambakottu Vengal,
Valesarankan - M - 87 -

Letter No.

A 113223/96

Dated:

- 7 96.

Sir/Madam,

Sub: MMDA - Planning Permission - Construc-
tion of residential/commercial building
at S no 64/2 of Valesarankan
Village.

Development charges and other charges to
be remitted - Regarding.

Ref: SDC no: 783/96 dt: 6.6.96.

...

The Planning Permission application/revised plan
received in the reference cited for the construction/
additional construction/regularisation of G+FP
residential/commercial building at the above referred
site at S no: 64/2 of Valesarankan
village was examined. To process the application further, you
are requested to remit the following charges by a demand draft
of a Scheduled/Nationalised Bank in Madras City drawn in favour
of 'The Member-Secretary, MMDA, Madras-8' at Cash Counter
(between 10.00 A.M. and 4.00 P.M.) of MMDA and produce the
duplicate receipt to Tapal Section, Area Plans Unit, MMDA.

i) Development charges for land
and building.

Rs. 650/-
(Rupee six hundred and fifty
only)

ii) Scrutiny Fee

Rs. 600/-
(Rupee six hundred only)

iii) Regularisation charges

Rs. _____

iv) Open space reservation
charges

Rs. _____

885
17/7
ESPATCHED
1879.56



SUMMARY OF JOBS:		AREA DETAIL	TYPE
P: DOOR	1/2" x 1/2" (C200 x 200)	PLOT EXTENT	1: 200 (C100 x 100)
D: DOOR	1/2" x 1/2" (C200 x 200)	GROUND FLOOR	1: 200 (C100 x 100)
W: WINDOW	1/2" x 1/2" (C200 x 200)	FIRST FLOOR	1: 200 (C100 x 100)
N: WINDOW	1/2" x 1/2" (C200 x 200)	ROOF	1: 200 (C100 x 100)
V: VENTILATOR	1/2" x 1/2" (C200 x 200)	OVERLAGE	1: 200 (C100 x 100)
M: WINDOW	1/2" x 1/2" (C200 x 200)	HEIGHT	1: 200 (C100 x 100)
W: WINDOW	1/2" x 1/2" (C200 x 200)	COLOUR FROM	
W: WINDOW	1/2" x 1/2" (C200 x 200)	FINISHED ROAD BOUNDARY	

PLAN SHOWING THE PROPOSED RESIDENTIAL BUILDING AT S.N.S 64/2 OF VALASARAVAKAM VILLAGE

APPROVED
SUBJECT TO THE CONDITIONS IN THE COVER LETTER
DATE: 11/12/2016
FOR MORE DETAILS VISIT DEVELOPMENT & QUANTITY SURVEYING COMPANY

PROJECT: # 2016
DRAWING: 11/12/20/16
S. DURA PANDIAN
P.L. NO. 10/11, P.V. PILLAI
CHENNAI SOUTH WEST ZONAL OFFICE
TAMIL NADU STATE ARCHITECTURE
DEPARTMENT, CHENNAI
P.O. NO. 10/11, P.V. PILLAI
CHENNAI SOUTH WEST ZONAL OFFICE

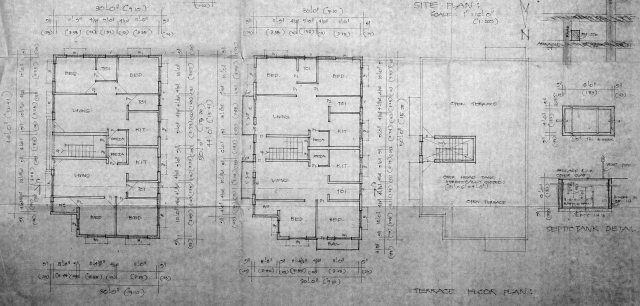
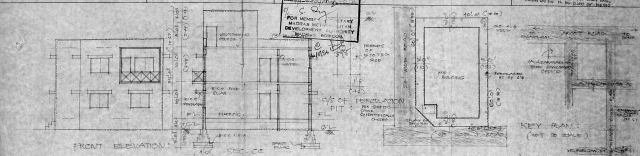

GROUND FLOOR PLAN: FIRST FLOOR PLAN: TERRACE FLOOR PLAN: